

WHAT DO LEAD SERVICE LINES LOOK LIKE?

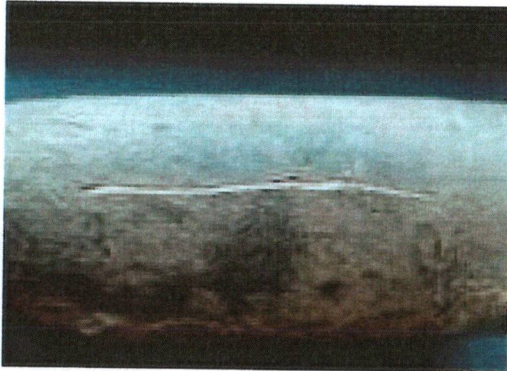

Lead service lines are generally a dull gray color and are very soft. You can identify them easily by carefully scratching them with a key. If the pipe is made of lead, the area you've scratched will turn a bright silver color.

DO NOT use a knife or other sharp instrument and take care not to puncture a hole in the pipe!

Note: Galvanized piping can also be a dull gray color. A strong magnet will typically cling to galvanized pipes but will not cling to lead pipes.

Lead service lines can be connected to the residential plumbing using solder and have a characteristic solder "bulb" at the end, a compression fitting, or another connector made of galvanized iron or brass/bronze.

source: <https://www.awwa.org/Portals/0/AWWA/Communications/FINALLeadServiceLineCommGuide.pdf>

Questions regarding this survey may be directed to the Town of Eaton at 765-396-3980 or Commonwealth Engineers, Inc. at 317-888-1177.

Town of Eaton
107 E Harris Street
Eaton, IN 47338
765-396-3980

<https://eatonindiana.com>

***** Please attempt to identify your incoming water supply line.*****

The Federal EPA has issued an Update to the Lead and Copper Rule with compliance required by all public water utilities.

Without your assistance, alternate means of verifying this information will be necessary, including door-to-door surveys, verification of the line by excavation, and requesting access for line testing by the Utility.

Please complete this form and return it with your bill OR submit online using the QR code/link below. Photos may also be submitted via the form link below.



<https://form.jotform.com/230325341765048>

Questions regarding this survey may be directed to the

Town of Eaton at 765-396-3980

or Commonwealth Engineers at 317-888-1177.

THANK YOU IN ADVANCE FOR YOUR COOPERATION!

!!!IMPORTANT!!!

PLEASE COMPLETE THIS SURVEY REGARDING THE MATERIAL OF YOUR WATER SERVICE LINE

Date: __/__/____

Property Address: _____

Approximate Date of Building Construction: _____

The water service line entering my home is:

- Lead
- Copper
- Galvanized
- Plastic
- Other: _____

The plumbing inside my home is:

- Lead
- Copper
- Galvanized
- Plastic
- Other: _____

Exhibit 5-1: Examples of Commonly Found Pipe Materials

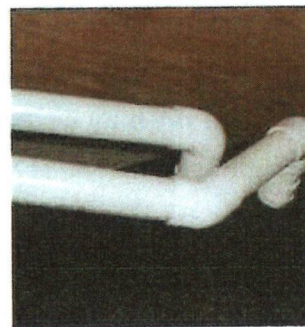

Plastic

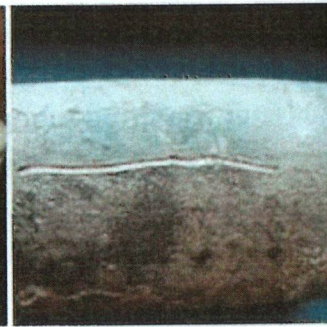

Scratched Lead



Copper



Galvanized Steel & valve

Source: <https://www.epa.gov/ground-water-and-drinking-water/protect-your-tap-quick-check-lead-0>.